

B.Spl. 3149 33/2001
 Planning Permit No.
APPROVED
 SUBJECT TO THE CONDITIONS IN THIS OFFICE LETTER.
 No. 40032/2000 Date 2.7.2000
 FOR MEMBER SECRETARY
 CHENNAI METROPOLITAN
 DEVELOPMENT AUTHORITY
 CHENNAI-600 008.

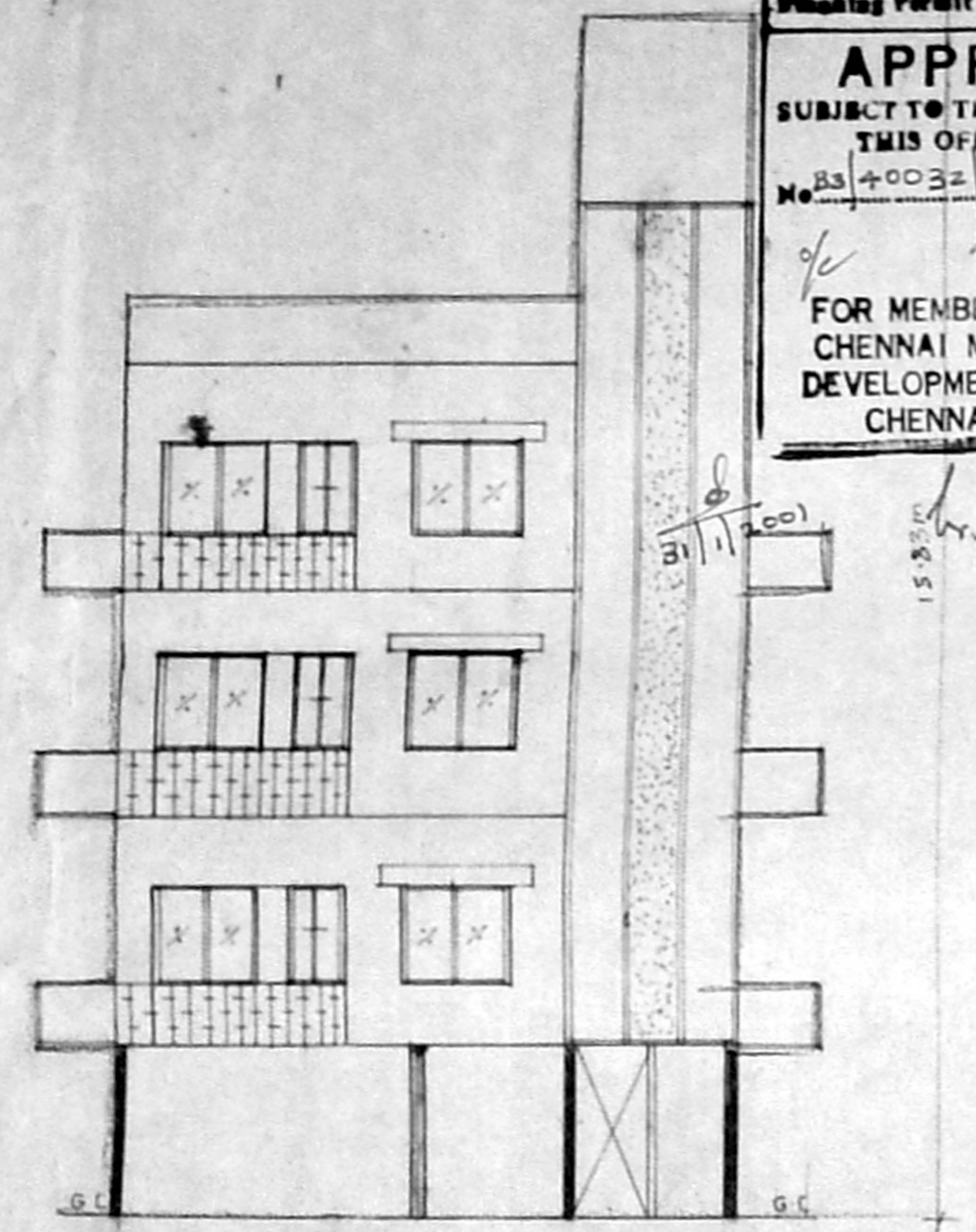

ELEVATION

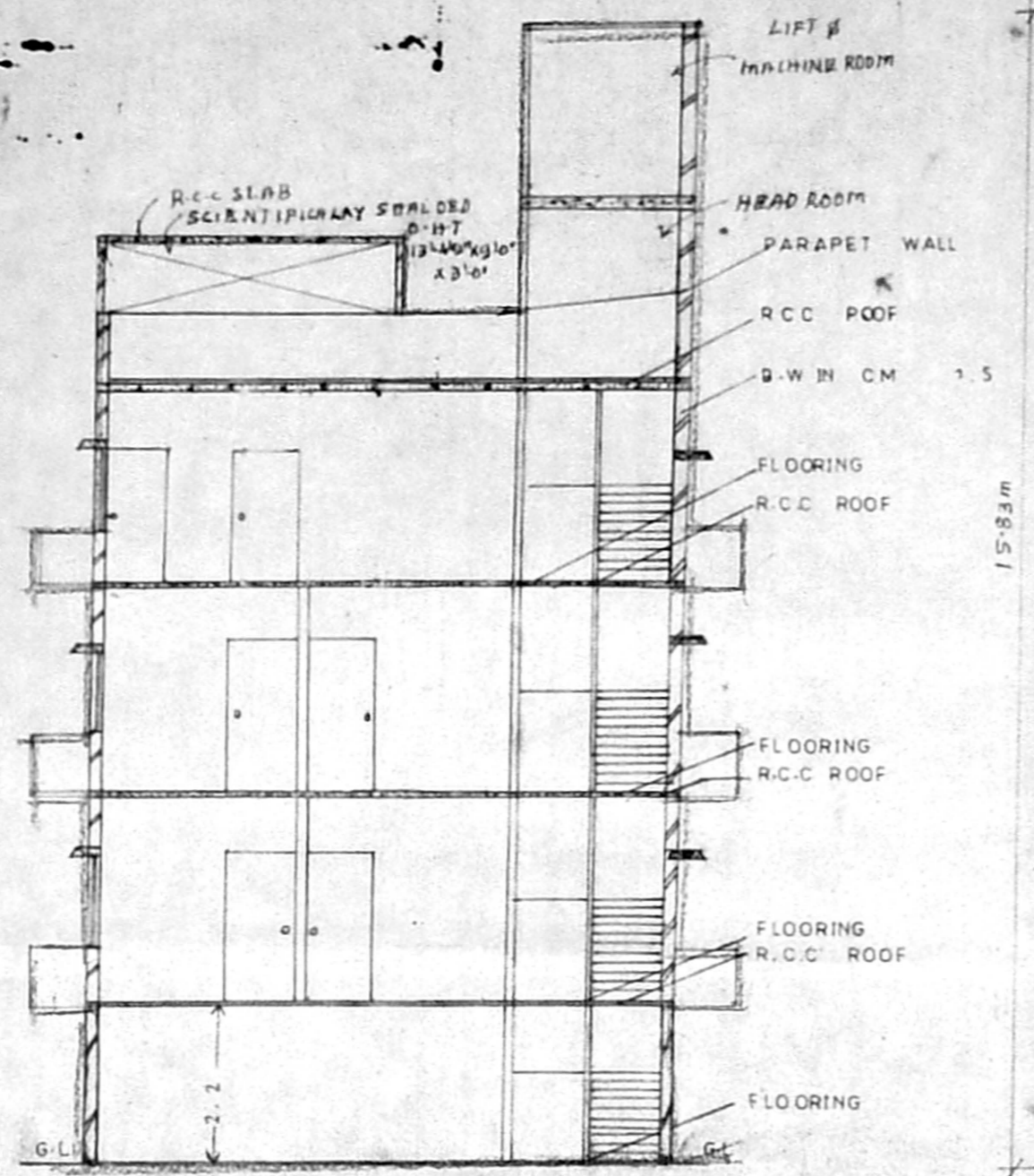

SECTION ON A.B

PLAN SHOWING THE PROPOSED BUILDING AT
 PLOT NO: 1152, T.V.S COLONY, ARIGNAR ANNA NAGAR
 WEST EXTION, CHENNAI 101, S.NO: 159 /3 AND
 160/1A2 V. NO: 81, MOGAPAIR VILLAGE,
 AMBATTUR TALUK, THIRUVALLUR DIST.

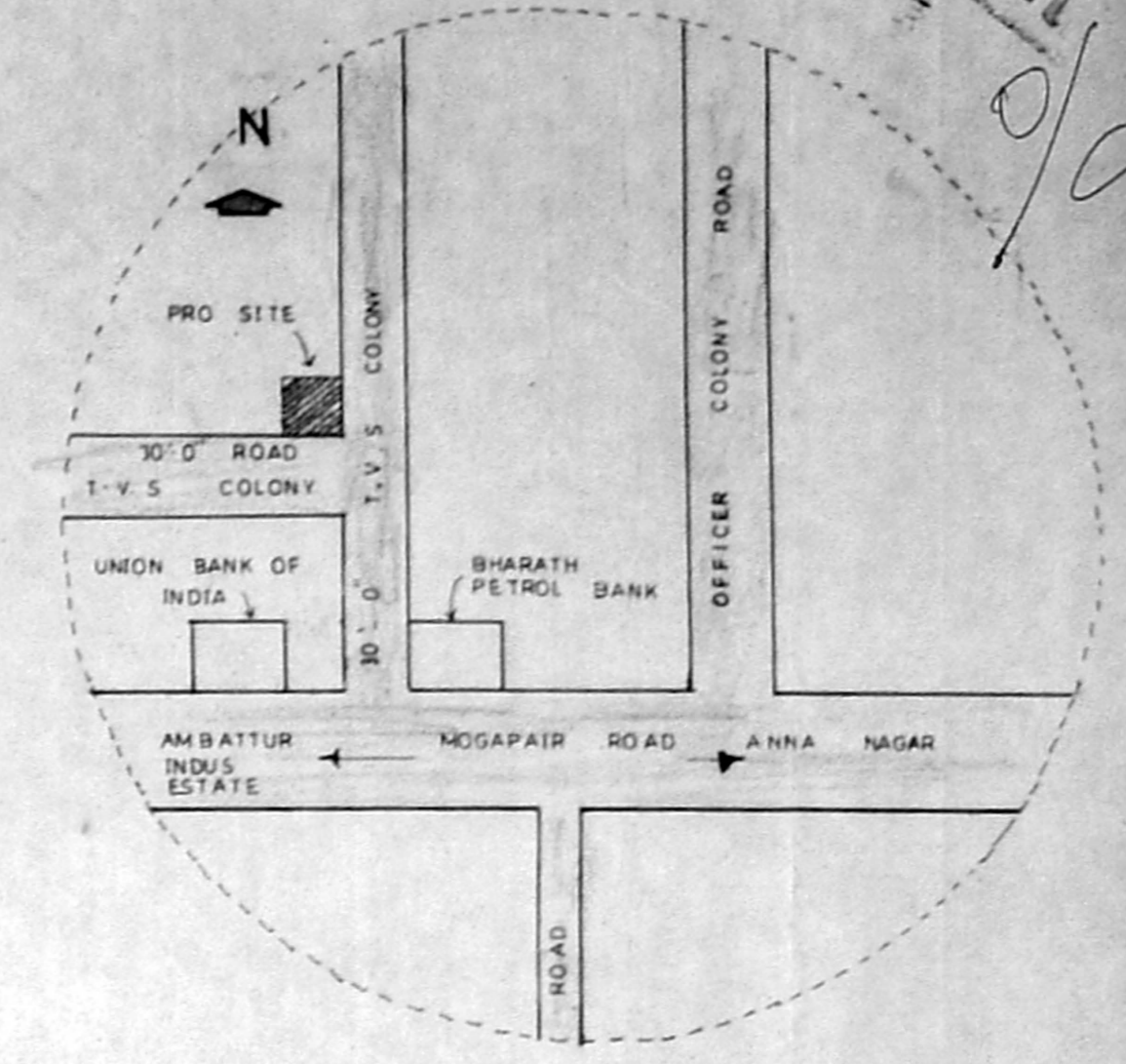

KEY PLAN
 NOT TO SCALE

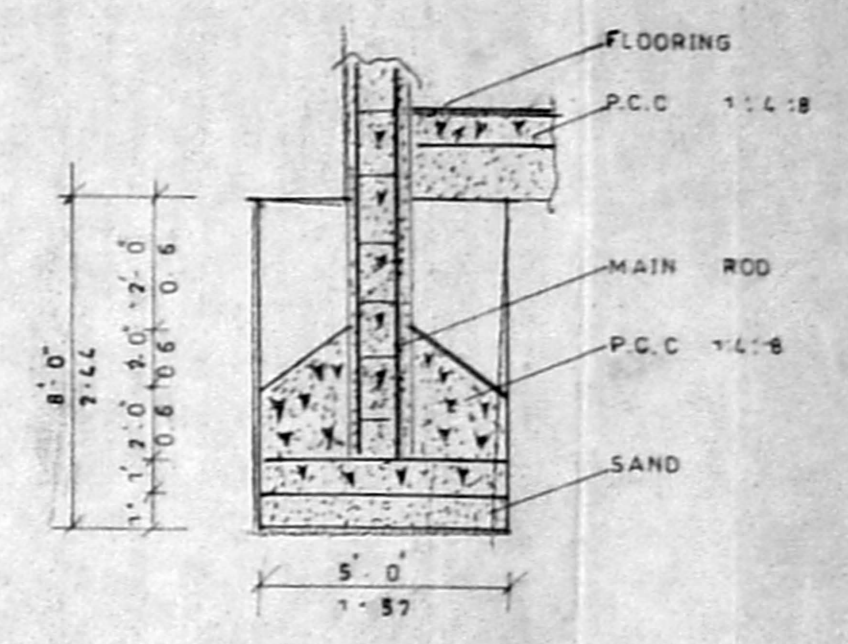

FOUNDATION
 DETAILS
 NOT TO SCALE

SPECIFICATION

- P.C.C 1:1.5 FOUNDATION
- EARTH FILLING FOR BASEMENT
- R.C.C PLINTH BEAM
- P.C.C FLOORING
- B.W IN SUPER STRUCTURE C.M 1:5
- R.C.C IN LINTELS SUNSHADE & ROOF SLAB
- PLASTERING WORK IN C.M 1:5

B3/40032/2000
 JOURNAL DETAILS NO. 1
 C.No.

- Asst. Surveyor
- P.A.
- A.P.
- W WINDOW
- DO
- V VENTILATOR

AREA DETAILS

	SQ.FT	M ²
1. PLOT AREA	3988.0	370.0
2. STILT FLOOR	1519.0	140.7
3. P.F. AREA	1678.0	155.7
4. S.F. AREA	1780.0	165.4
5. T.F. AREA	1780.0	165.4
6. HEAD ROOM	114.0	10.75
7. F.S.I.	1.30	
8. PLOT COVERAGE 38%		

COLOUR INDEX

- PLOT BOUNDARY
- PROPOSED
- EXISTING
- DEMOLISHED
- ROAD

SCALE: 1:100 DATE: 17-7-2000
 S. NO: 37 DRG NO: 37

(OWNER)

S. RAGHAVACHARI,
 L.C.E. (M), (A.I.T.P.) MACE, MICE
 Town Planning Officer (Retd.) & Consulting Engineer,
 1, Lakshmi, High Avenue, Ambattur,
 60, Lakshmi Street, K.M.H. Nagar,
 Ambattur, MADRAS-600 053
 (L.S.)

S.R. PLANNER
 216, M.T.H. ROAD
 AMBATTUR 51

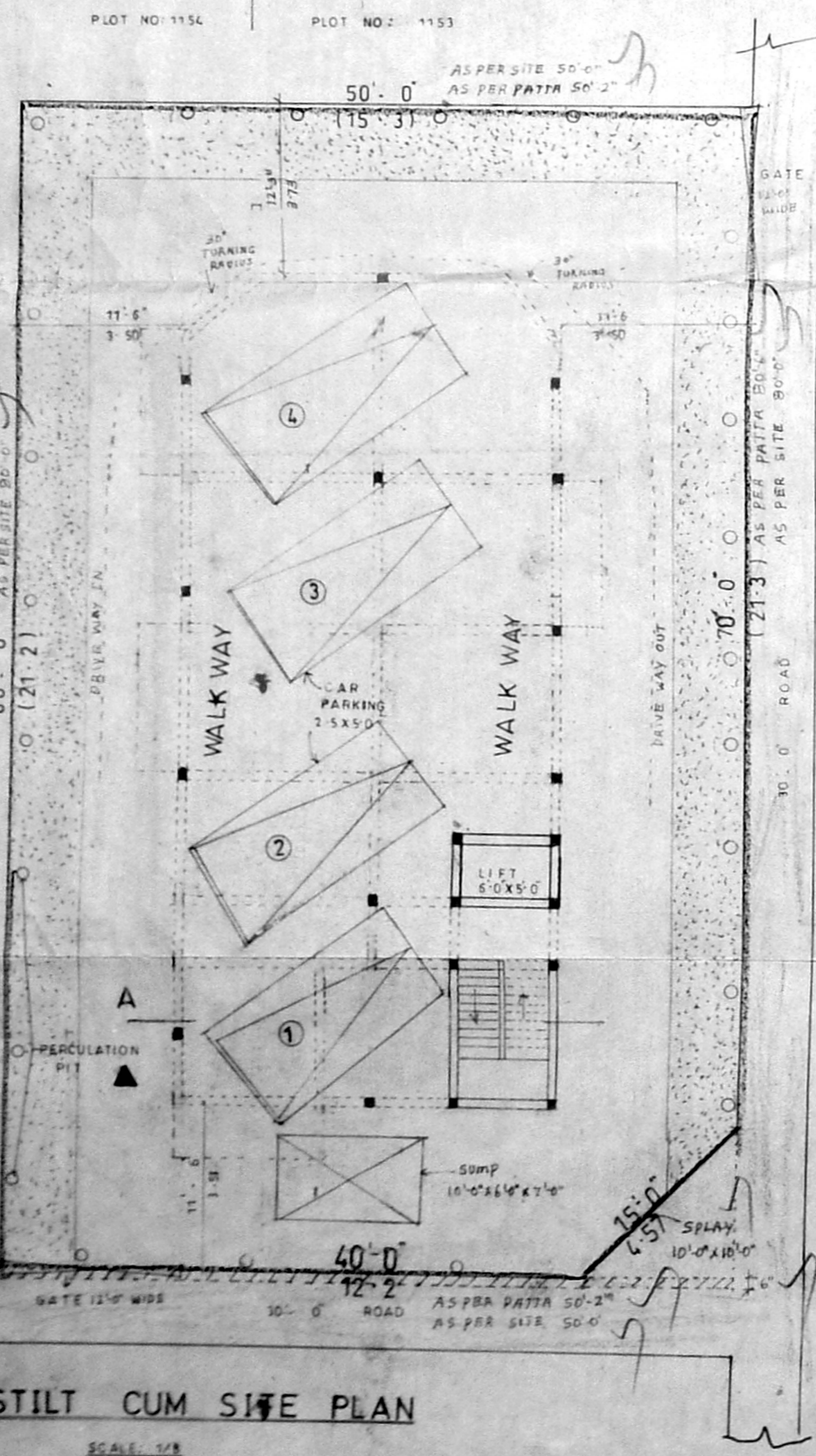

STILT CUM SITE PLAN
 SCALE: 1/50

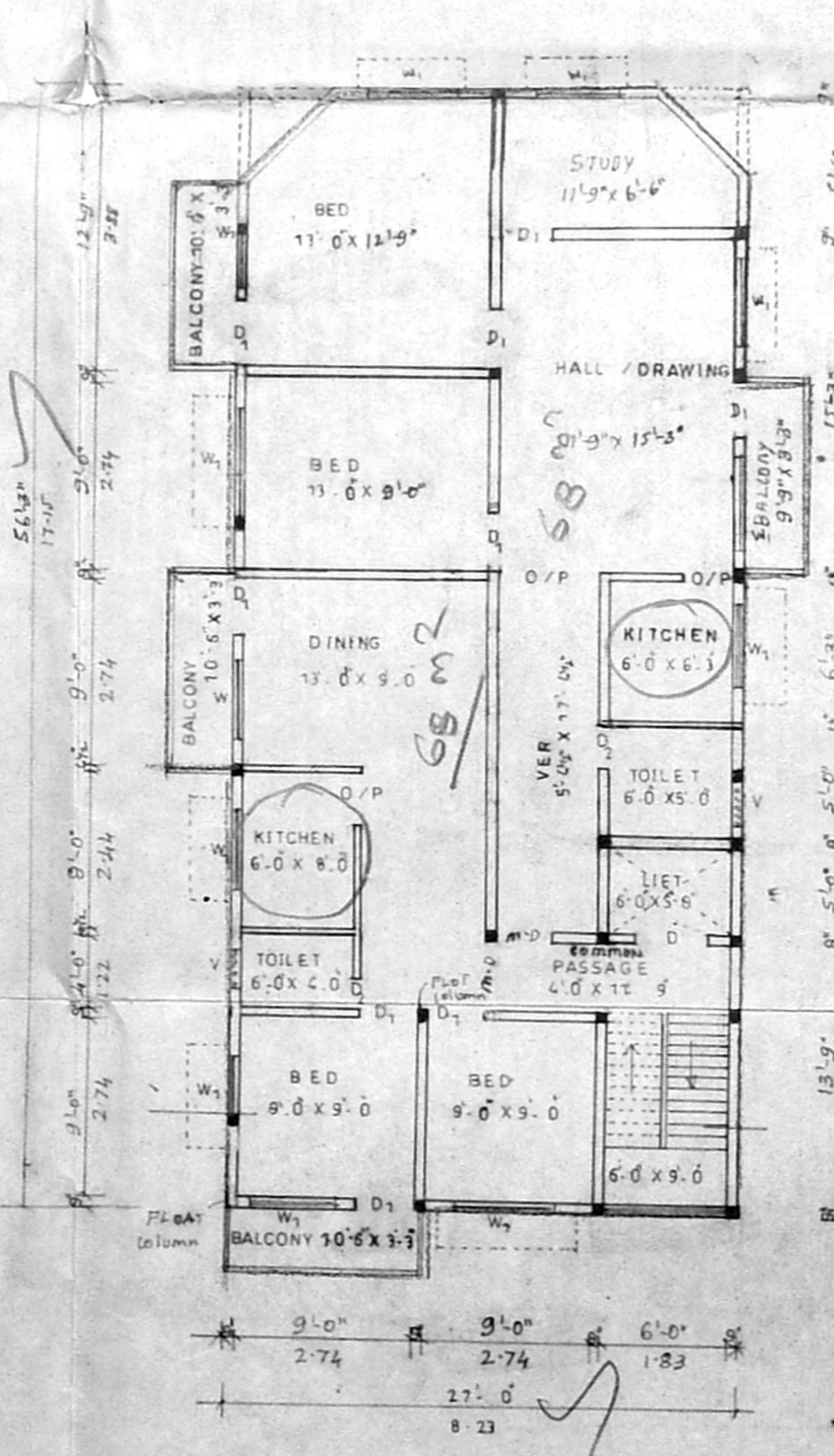

FIRST FLOOR PLAN

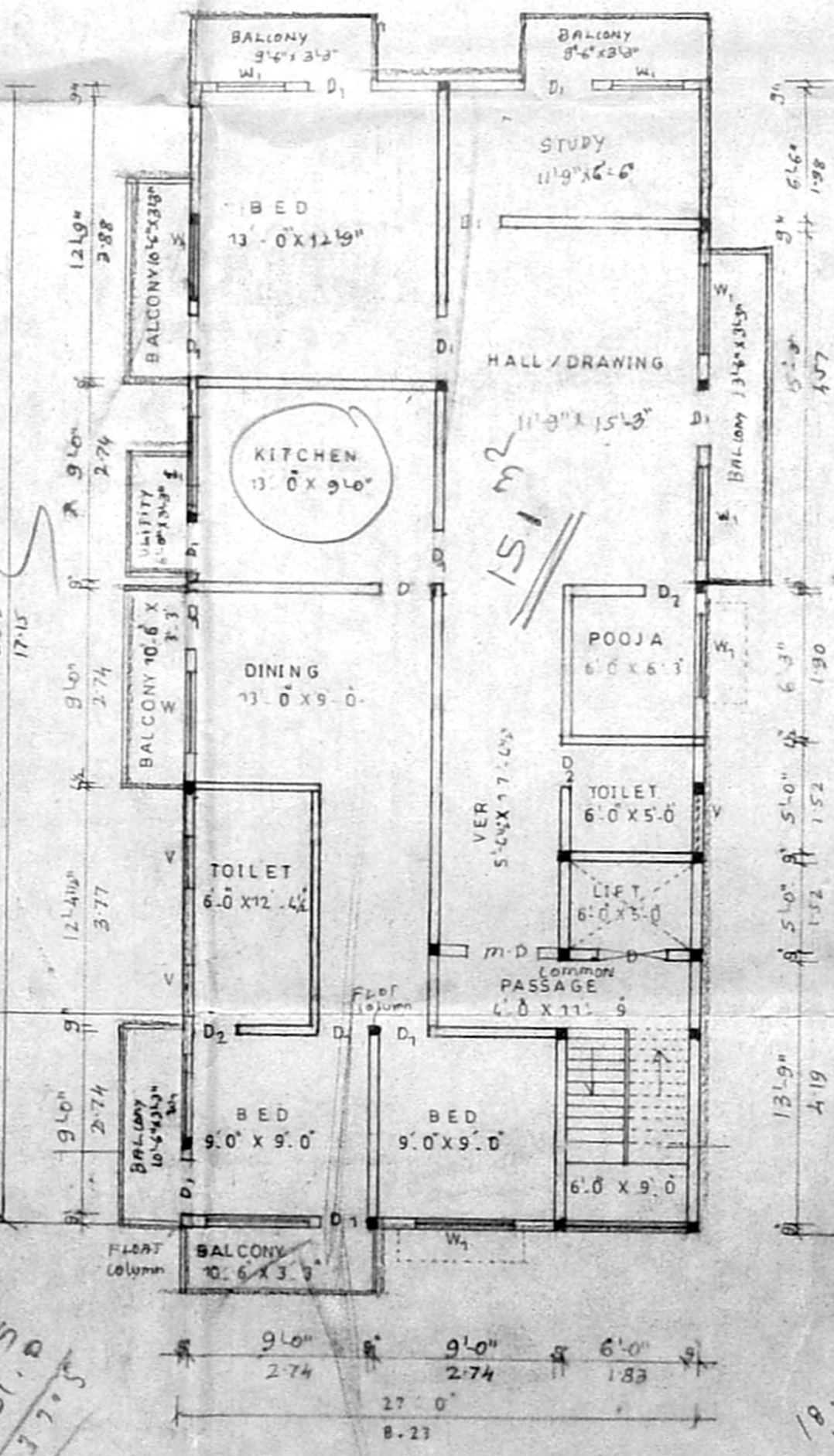

SECOND FLOOR PLAN

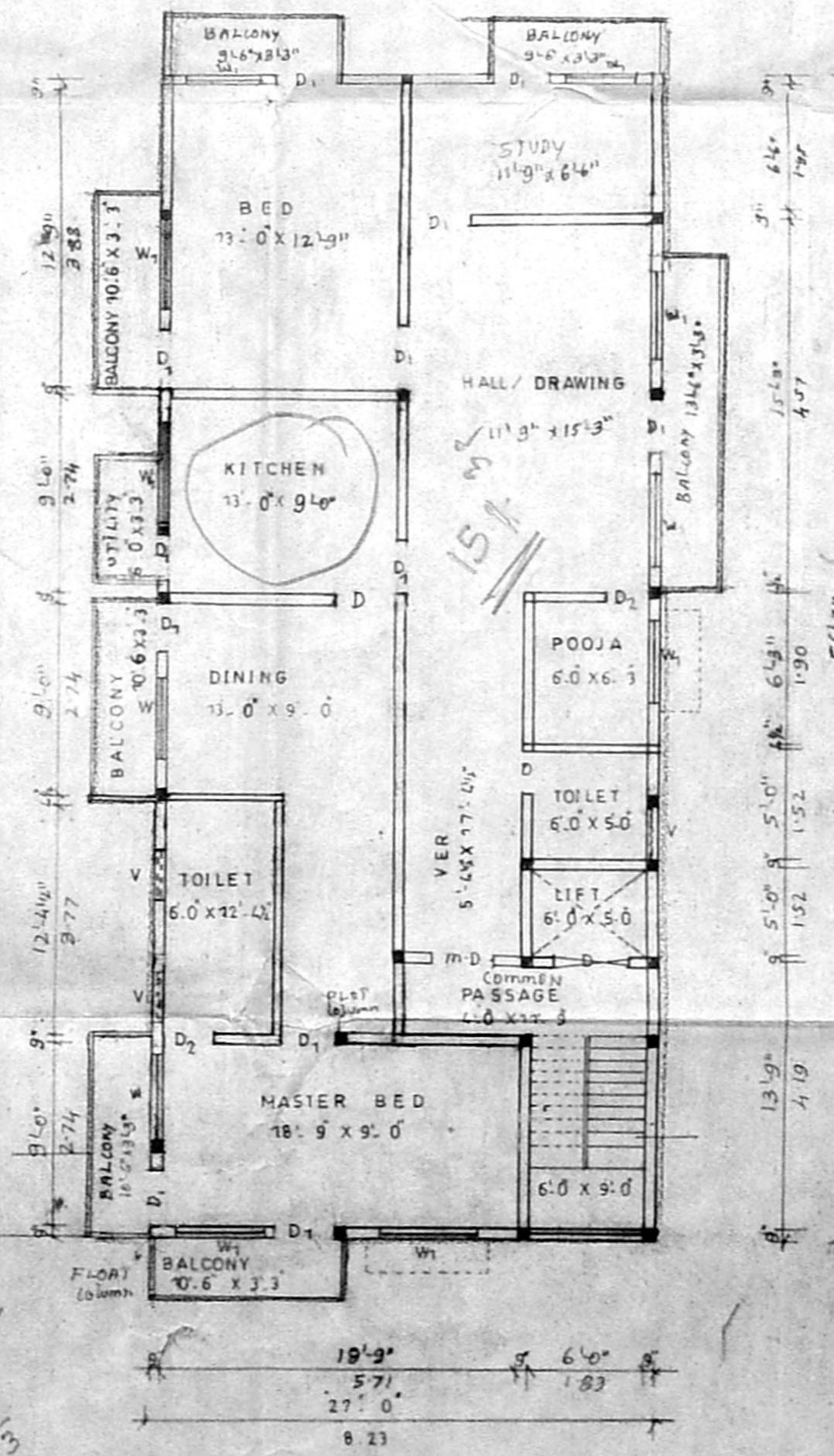

THIRD FLOOR PLAN

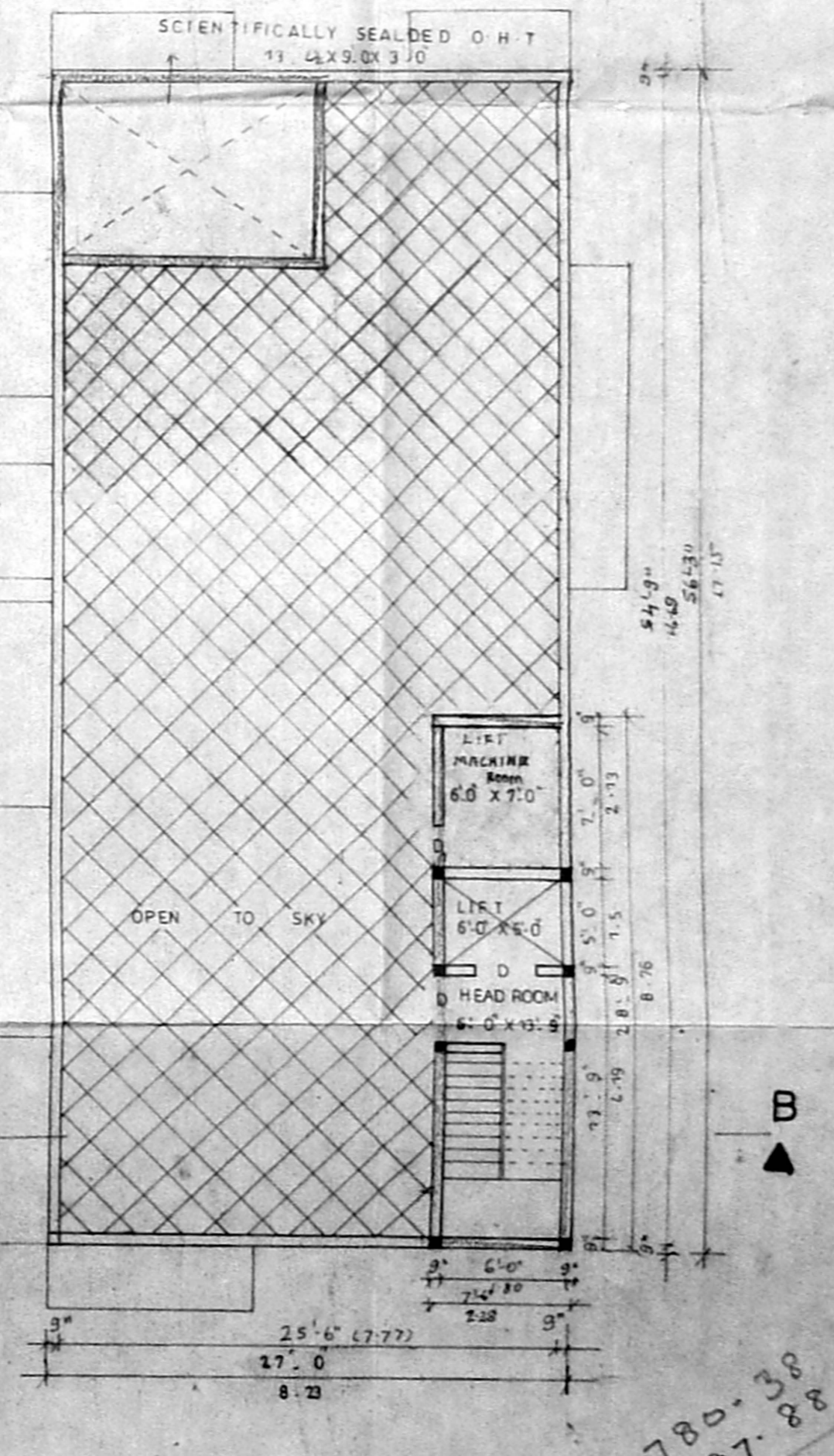

TERRACE PLAN

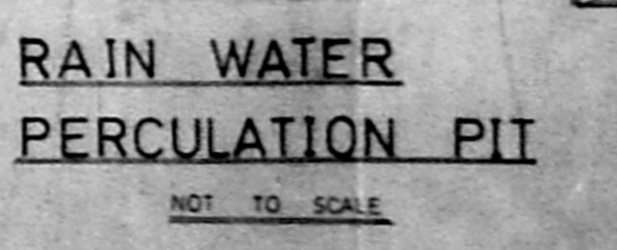

RAIN WATER
 PERCOLATION PIT
 NOT TO SCALE

Total 4 unit only

1518.75
 136.69
 1780.38
 97.88
 158.19